

Losses & Damages Last 24 Hours

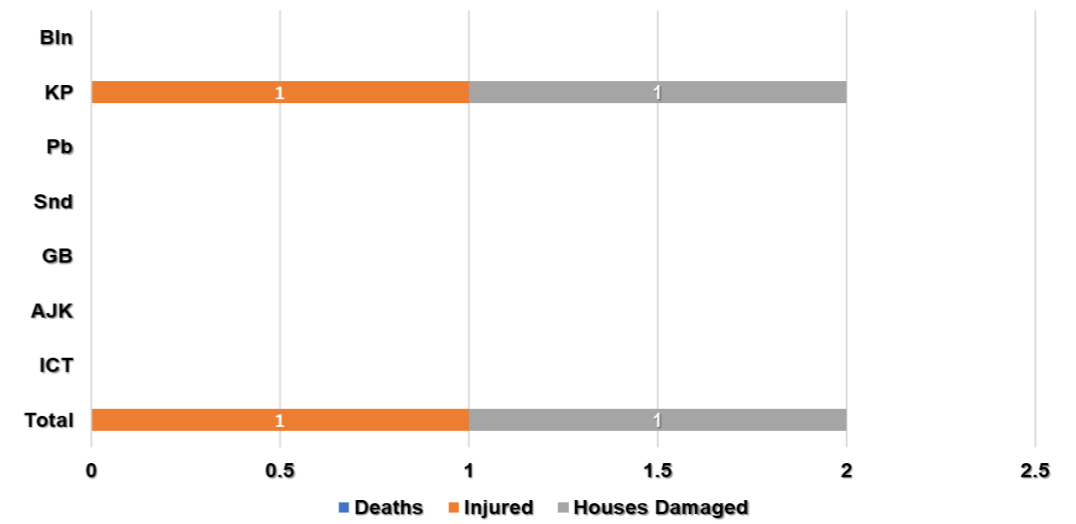

NTR

TOP RAINFALL RECORDED LAST 24 HOURS (MM)

- Balochistan.** Zhob 20, Sibbi 8
- Khyber Pakhtunkhwa.** Chitral 9, Mirkhani 5, Drosh 3, Upper Dir 2, Chitral 1, Kalam 1, Bajaur Pasht 1
- Punjab.** Nil
- Sindh.** Nil
- Gilgit-Baltistan.** Gupis 4, Bagrote 3, Gilgit 1, Bunji 1
- State of AJ&K.** Palandri 19, Chatar Kalas 8, Rawalakot 6, Dhulli 6, Panjera 6, Bandi Abbaspur 5, Chakoti 4, Garhi Dupatta 1
- ICT.** Nil

Data Source: PMD / FFD

Cumulative Losses & Damages (1-15 Jul)

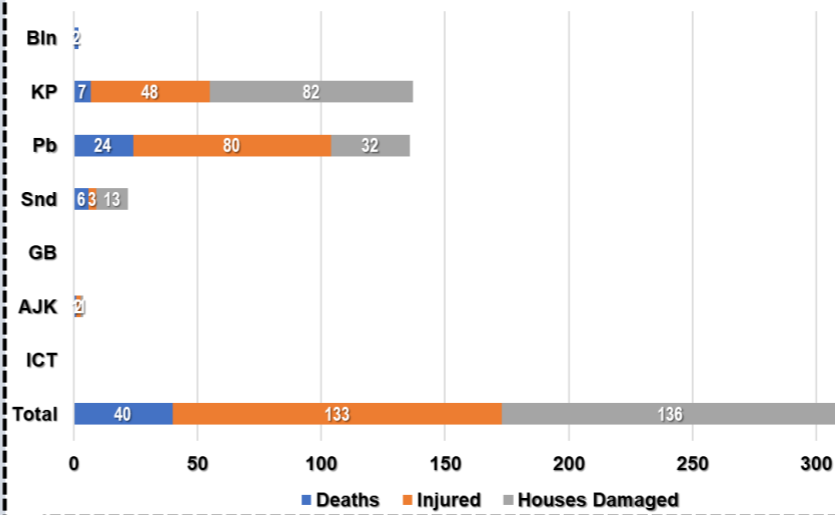

Cumulative Deaths Categorization

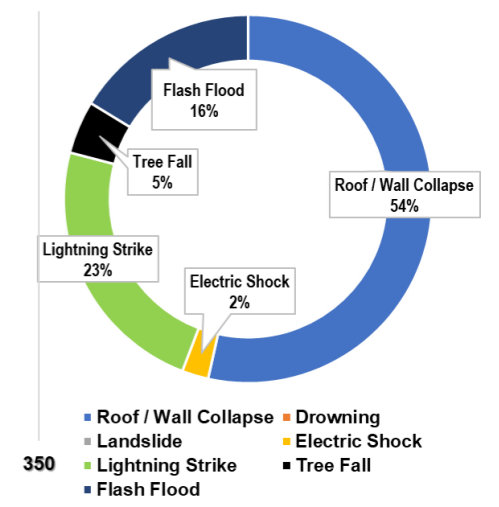

Note: Losses / Damages data is provided by PDMAs / GBDMA / SDMA / Govt Depts and is preliminary.

Projected Rainfall (mm) Next 48 Hours

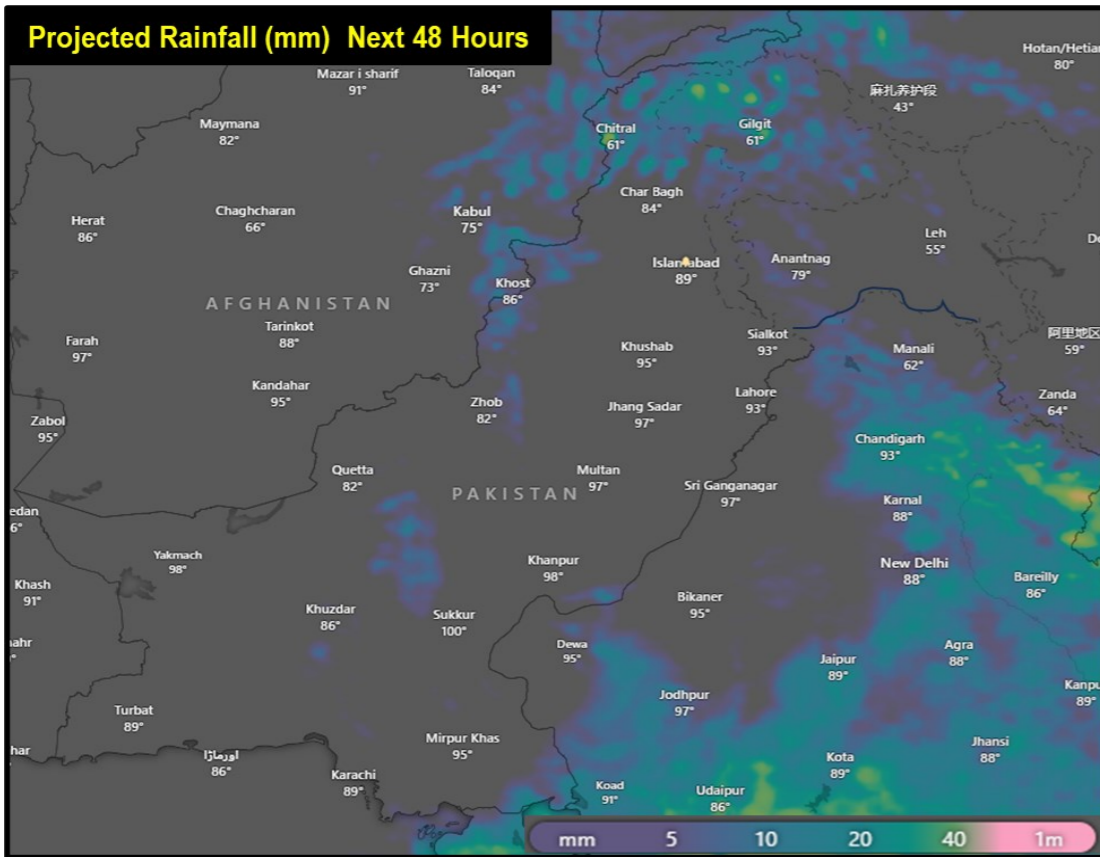

Pakistan Reservoirs Data (15 Jul - 0600 hours)		
Details	Tarbela Dam	Mangla Dam
MCL (Feet)	1,550.00	1,242.00
Dead Level (Feet)	1,402.00	1,050.00
Water Level (Feet)	1,523.91	1,195.05
Change Last 24 hrs (Feet)	-0.29	+0.45
Storage (MAF)	Max	7.356
	Present	4.328
Change Last 24 hrs	-0.015	+0.027
% Dam Filled	74.00	53.95
% Change Last 24 hrs	-1.00	+0.49

Data Source: WAPDA

Indian Dams Data (12 Jul - 0600 hours)			
Details	Bhakra	Pong	Thein
MCL (Feet)	1,680.00	1,390.00	1,732.00
Water Level (Feet)	1,596.83	1,315.39	1,646.34
Change (Feet)	+6.43	+8.6	+0.1
Storage (MAF)	Max	5.050	4.991
	Present	1.846	1.194
Change	+0.15	+0.27	0
% Dam Filled	37	24	31
% Change	+3	+5	0

Data Source: PCIW

FFD Discharge Report				
Recorded at: 15-Jul-2024 12:00 PST				
River	Site	Inflow	Outflow	
Indus	Tarbela	172,000	163,300	NORMAL
	Kalabagh	252,912	244,922	NORMAL
	Chashma	236,163	225,028	NORMAL
	Taunsa	207,323	183,323	NORMAL
	Guddu	179,515	141,754	NORMAL
	Sukkur	134,050	81,640	NORMAL
Kabul	Kotri	51,160	8,405	NORMAL
	Nowshera	64,400	64,400	LOW
	Mangla	28,000	15,000	NORMAL
Jhelum	Rasul	8,263	0	NORMAL
	Marala	44,665	16,865	NORMAL
	Khanki	24,883	8,089	NORMAL
	Q.Abad	21,407	8,407	NORMAL
Chenab	Trimmu	32,331	16,881	NORMAL
	Panjnad	23,856	10,076	NORMAL
	Jassar	4,660	4,660	NORMAL
	Shahdara	14,945	14,945	NORMAL
Ravi	Balloki	33,805	5,805	NORMAL
	Sidhnai	16,456	1,656	NORMAL
	GS Wala	2,000	2,000	NORMAL
Sutlej	Sulemanki	19,445	7,389	NORMAL
	Islam	8,209	6,609	NORMAL

Forecasted Impact Next 24-48 Hours

- Balochistan.** **Mainly hot and humid weather** expected in most districts. **Rain-thundershowers with windstorms / gusty winds** likely in Zhob, Barkhan, Musa Khel, Shirani, Loralai, Kohlu, Jhal Magsi, Khuzdar, Lasbela and surrounding during evening / night.
- Khyber Pakhtunkhwa.** **Mainly hot and humid weather** expected in most districts. **Rain-thundershowers with windstorms / gusty winds likely at isolated places** in Dir, Swat, Chitral, Kohistan, Shangla, Buner, Battagram, Abbottabad, Galiyat, Mansehra, Haripur, Khyber, Mohmand, Bajaur, Mardan, Peshawar, Waziristan and Kurram.
- Punjab.** **Mainly hot and humid weather** expected in most districts. **Rain-thundershowers with windstorms / gusty winds likely at isolated places** in Murree, Rawalpindi, Attock, Chakwal, Talagang, Jhelum, Mandi Bahauddin, Gujarat, Gujranwala, Hafizabad, Wazirabad, Lahore, Sheikhupura, Sialkot and Narowal.
- Sindh.** **Mainly hot and humid weather** expected in most districts. **Rain-thundershowers with windstorms / gusty winds likely at isolated places** in Tharparkar, Umarkot, Mirpurkhas, Sanghar, Hyderabad, Ghotki and surrounding.
- Islamabad Capital Territory.** **Hot and humid weather expected** during daytime, while **rain-thundershower with windstorm / gusty winds** is likely during evening / night.
- Gilgit Baltistan.** **Partly cloudy weather with chances of rains-thunderstorms at isolated places.**
- AJ&K.** **Rain-wind / thundershowers with isolated heavy falls** expected in Neelum Valley, Muzaffarabad, Rawalakot, Poonch, Hattian, Bagh, Haveli, Sudhnoti, Kotli, Bhimber, Mirpur) **up to 16th July** with occasional gaps.
- Flash flooding and land sliding** in hilly / mountainous regions of **Balochistan, KP, GB and AJ&K**
- Heavy falls** may cause **urban flooding** in Peshawar, Lahore, Islamabad, Rawalpindi, Faisalabad, Sialkot, Narowal, Gujranwala and other areas.
- Heavy Falls** may **increase flows in local nullahs, streams** of KP, Punjab and AJ&K.
- Heavy Rains-windstorms / lightning** may cause roof/wall collapse of kacha houses, electric poles, billboards and solar panels.
- Increased Temperatures & Rains** may trigger **GLOF Incidents** in vulnerable valleys of **KP and GB**

Guidance Issued

- PDMA to ensure **early warning & prompt response** in **vulnerable areas** in light of forecasted conditions
- PDMA to undertake **regular public awareness on all media channels / social media** to maximise general public's **knowledge on risks associated with monsoon season**; heavy rains, urban flooding, flash flooding, landslides, etc.
- City / District Administrations** are to **ensure contingency plans** for areas vulnerable to flooding in urban centres, catering for **prompt de-watering operations in flooded areas.**
- NHA / FWO / Local C&W Depts** to **ensure pre-placement of machinery** and **timely restoration of damaged road linkages.**
- Rescue Services, Armed Forces** and leading **NGOs / CSOs** to **ensure availability of personnel / equipment** in the indicated areas & **be on stand-by for rapid response.**
- Ensure that **public avoid crossing nullahs** and **keep livestock away during adverse weather conditions.**
- Ensure that **public Does Not Venture Outside** during **Thunderstorms** and **Do Not Seek Shelter Under Trees** to **avoid risk of lightning strike.**
- Ensure that **public** undertakes **adequate measures** to **maintain** their **homes** from **adverse effects** of **heavy rainfall** in order to **avoid roof / wall collapses.**
- Additional **guidance** is available on **NDMA Website** and **"Pak NDMA Alert"** app available on Google **Play Store** and iOS **App Store.**